8 - BAMENG - (ST) ASSEMBLY CONSTITUENCY

ARUNACHAL PRADESH

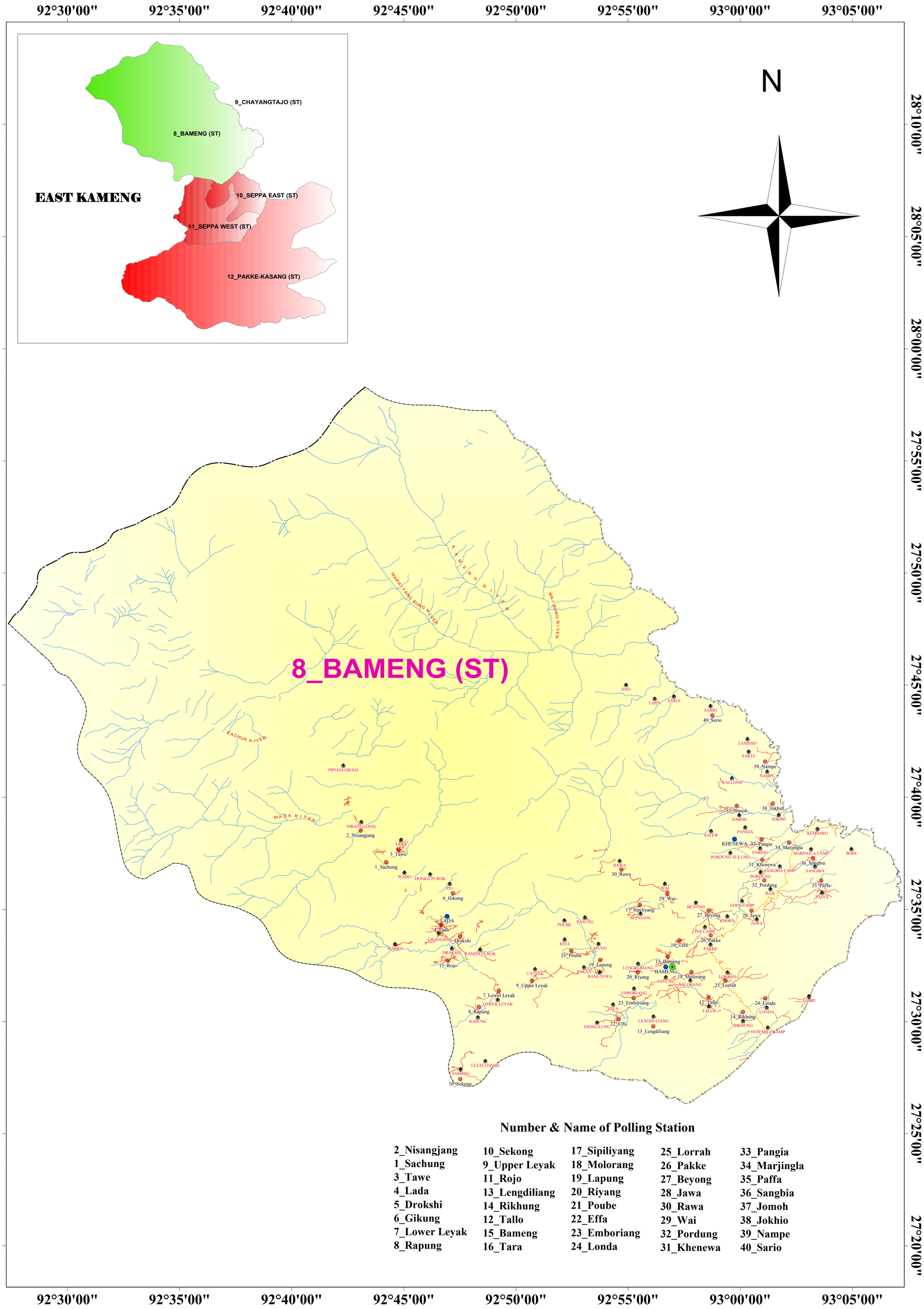

Number & Name of Polling Station

2_Nisangjang	10_Sekong	17_Sipiliyang	25_Lorrah	33_Pangia
1_Sachung	9_Upper Leyak	18_Molorang	26_Pakke	34_Marjingla
3_Tawe	11_Rojo	19_Lapung	27_Beyong	35_Paffa
4_Lada	13_Lengdiliang	20_Riyang	28_Jawa	36_Sangbia
5_Drokshi	14_Rikhung	21_Poube	30_Rawa	37_Jomoh
6_Gikung	12_Tallo	22_Effa	29_Wai	38_Jokhio
7_Lower Leyak	15_Bameng	23_Emboriang	32_Pordung	39_Nampe
8_Rapung	16_Tara	24_Londa	31_Khenewa	40_Sario

REFERENCES

- Villages
- Polling Station
- Important place
- EAC
- Bridge
- District HQ
- Circle HQ
- ADC
- District boundary
- Subdivisional HQ
- Assembly Boundary
- Town
- Stream
- Unmetalled Road
- Metalled Road
- Footprint
- River
- International boundary

SCALE

3 0 3 6 9 12 (Kilometers)

1:100000